

MICROFILMED

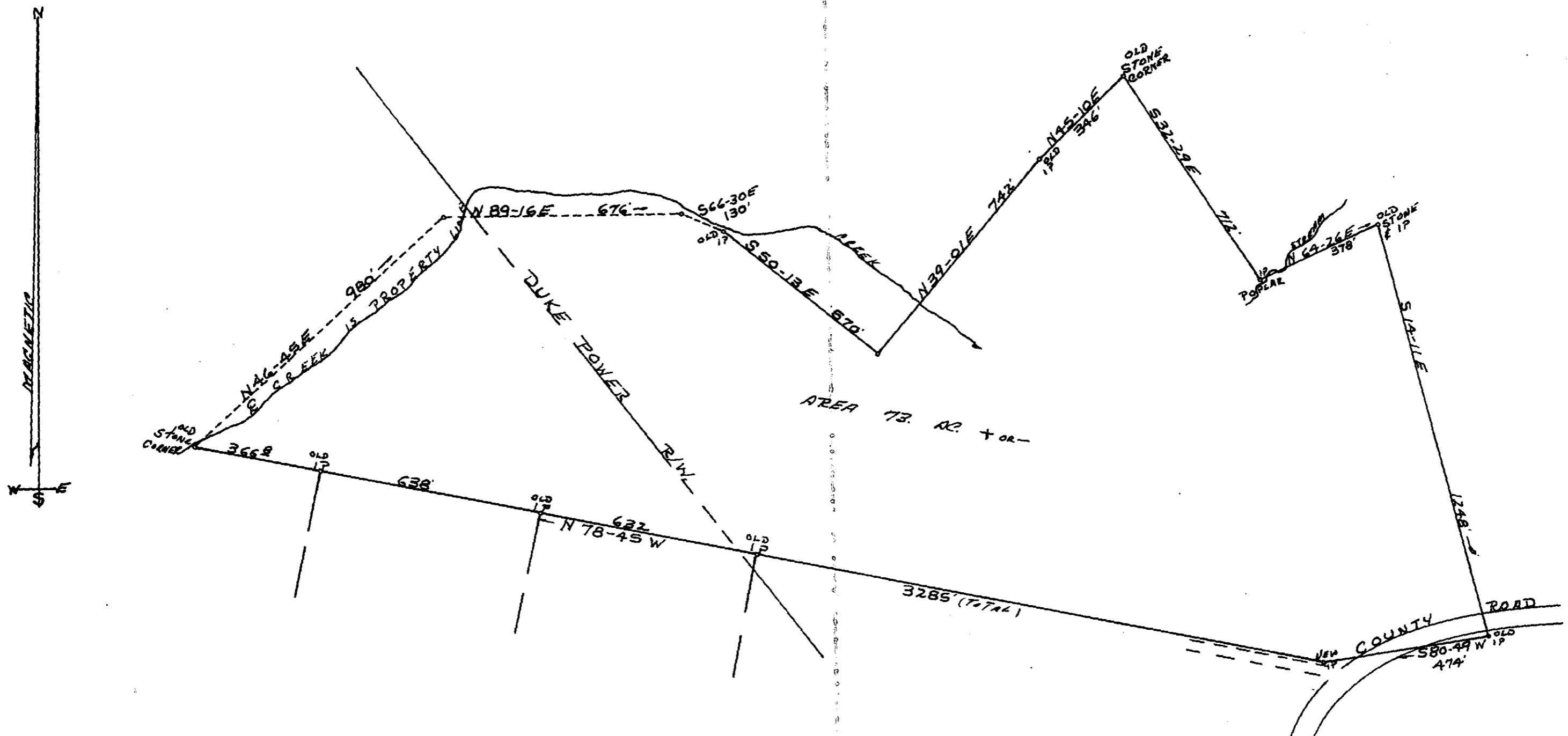

PLAT OF PROPERTY
OF
GRADY S. & LANTIE B. SANDLIN

HIGHLAND TOWNSHIP GREENVILLE CO.
STATE OF SOUTH CAROLINA
SCALE 1" = 200' 12-11-74

TERRY T. DILL
REG. CELEST.
NO. 104
RT 2, TAYLORS, S.C.

FILED
GREENVILLE CO. S.C.
FEB 5 3 30 PM '75
DONNIE S. TANNERLEY
R.M.C.

18318

54-89 2.00

SURVEYED & PLATTED
BY
CARL F. DUNCAN
FEB 5 1975